

**DISCRPTION:**

BEGINNING AT A POINT IN THE EAST LINE OF S.H. 125 SAID POINT BEING S 32°-0' E 9.0 FT. FROM THE SOUTH EAST CORNER OF THE PROPERTY OF R.D. LIGGETT et al. THENCE N 58°-0' E 175.0 FT. THENCE N 32°-0' W 119.0 FT. THENCE N 35°-0' W 100.0 FT. THENCE N 37°-0' W 200.0 FT. BEING A STRIP OF LAND 50 FT IN WIDTH 25' ON EACH SIDE OF THE ABOVE DESCRIBED LINE. CONTAINING 35,950 Sqft. OF LAND 800 Sqft FROM R.D. LIGGETT et al. 35,150 Sqft. FROM FRANCES LOUDERBACK et al.

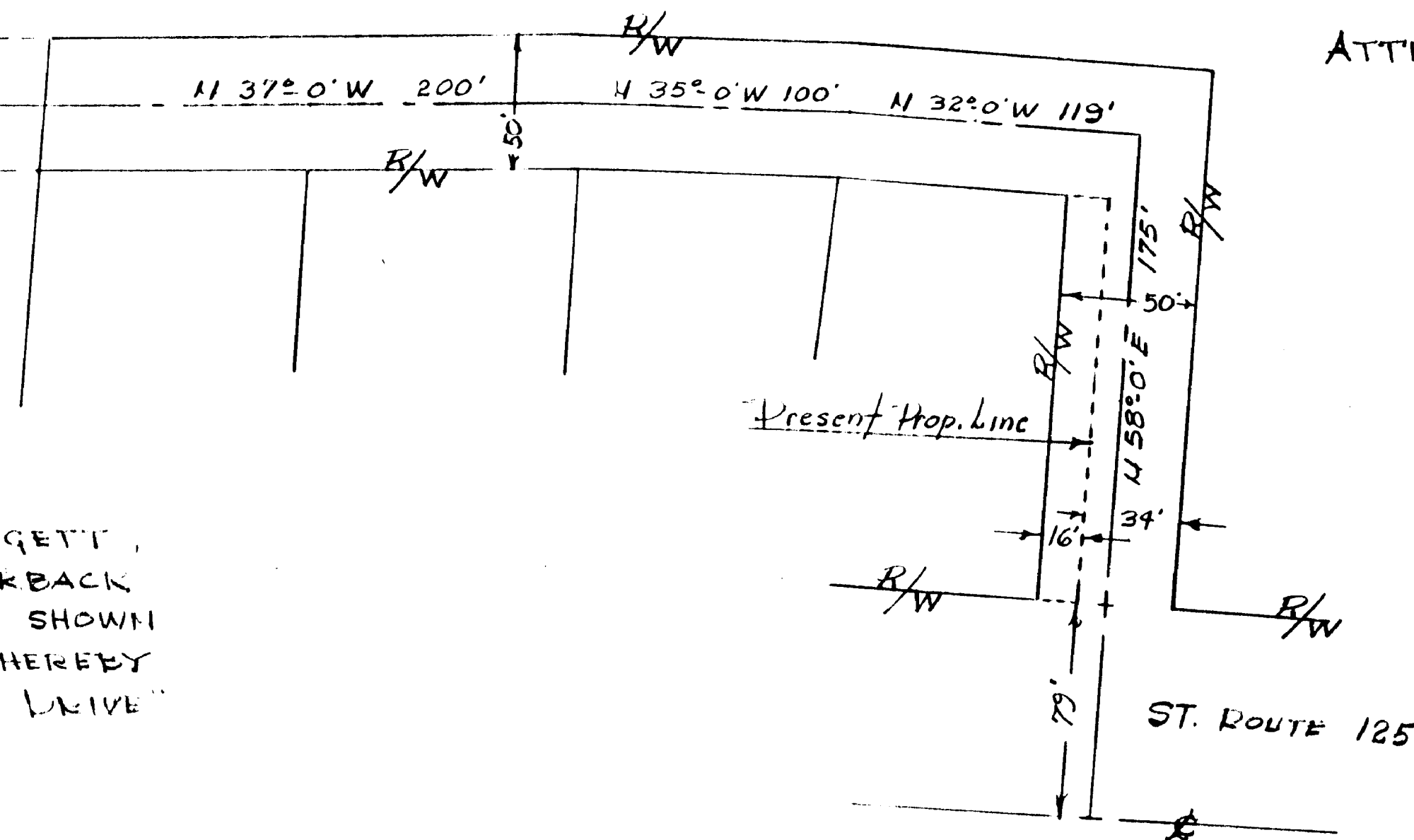

**COUNCIL APPROVAL:**

GEORGETOWN, OHIO \_\_\_\_\_

WE THE COUNCIL OF THE INCORPORATED VILLAGE OF GEORGETOWN, OHIO DO HEREBY APPROVE AND EXCEPT "HILLCREST DRIVE" AS A PUBLIC STREET BY PASSAGE OF ORDINANCE No \_\_\_\_\_ ON THE \_\_\_\_\_ DAY OF \_\_\_\_\_ 1962

ATTEST: \_\_\_\_\_  
CLERK

\_\_\_\_\_  
MAYOR

**OWNERS ACKNOWLEDGEMENT:**

WE R.D. LIGGETT, ESTHER ELIZABETH LIGGETT, FRANCES LOUDERBACK, WILLIAM R. LOUDERBACK THE UNDERSIGNED OWNERS OF THE LANDS SHOWN BY THIS PLAT, BEING FIRST DULY SWORN DO HEREBY DEDICATE TO PUBLIC USE FOREVER "HILLCREST DRIVE" AS A PUBLIC STREET.

\_\_\_\_\_  
\_\_\_\_\_  
\_\_\_\_\_  
\_\_\_\_\_

PLAT  
OF  
HILLCREST DRIVE  
GEORGETOWN  
PLEASANT TWP. BROWN COUNTY, O.

SWORN TO BEFORE ME AND SIGNED IN MY PRESENCE  
THIS \_\_\_\_\_ DAY OF \_\_\_\_\_ 1962

\_\_\_\_\_  
NOTARY PUBLIC BROWN Co. O.

\_\_\_\_\_  
MY COMM. EXPIRES

DATED: 1/62

\_\_\_\_\_  
Reg. Sup #3086