

Notes:
The deed references listed were used as a basis for carrying out the work. All monuments found or set are in good condition unless otherwise indicated.

EOC: 0.0036'
POC: 1: 535,779

Reference Documents
As shown On Plat

ACREAGE IN VILLAGE = 2.928 ACRES
ACREAGE IN TOWNSHIP = 2.024 ACRES
TOTAL ACREAGE = 4.952 ACRES

PLAT CABINET _____ PAGE _____

SLIDE NO. _____



Bearings are based upon the record bearing (N. 86°59'00" W.), being the north line of the 0.3092 acre tract recorded in O.R. 87, Page 838.

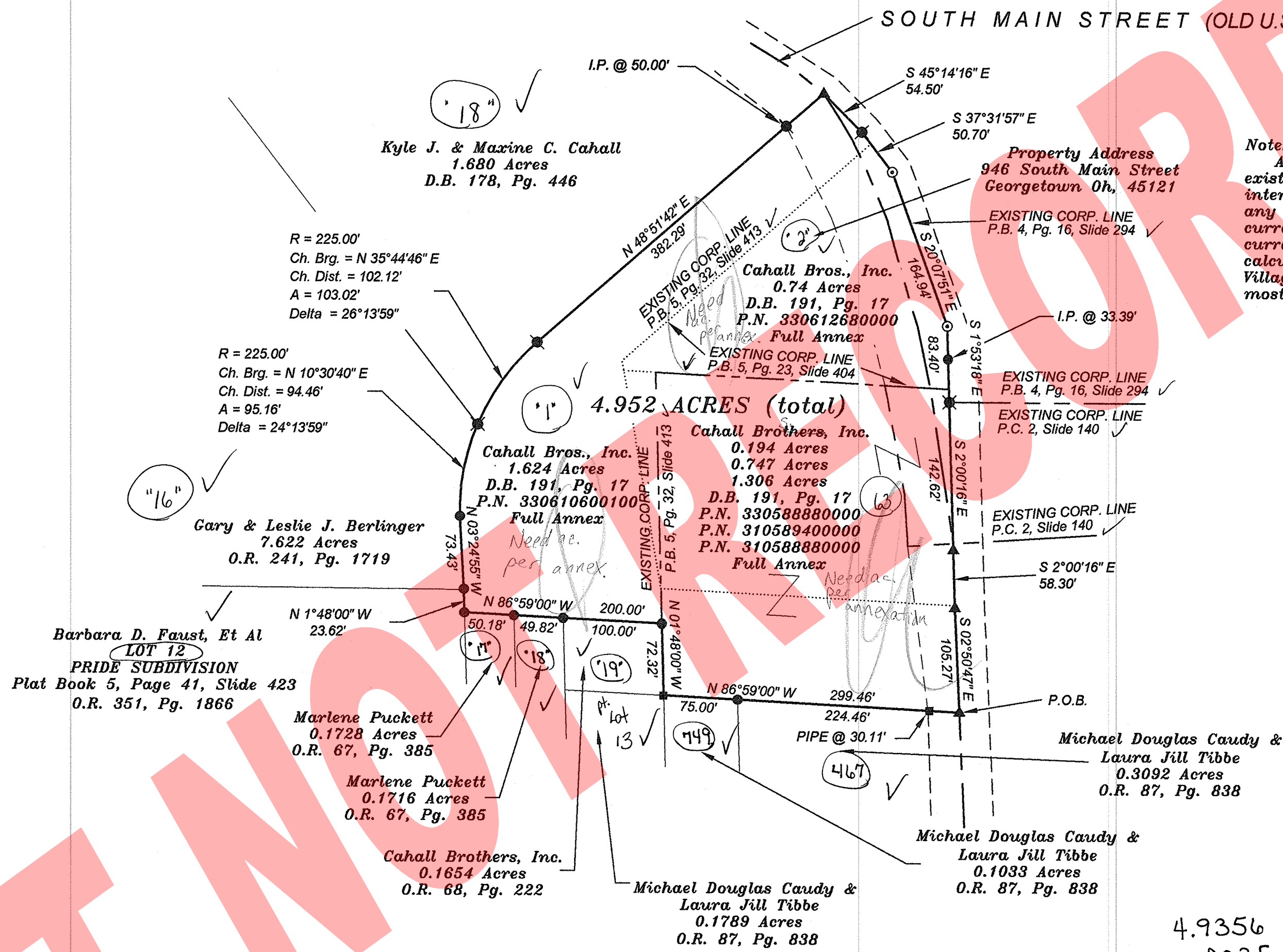

Note:
Any and all overlaps of the existing corporation line are intentional and are to envelop any ambiguities between the current corporation line and the current parcel situation. Acreage calculations for the township and Village have been derived from the most recent surveys.

LEGEND

- 1/2" IRON PIN FOUND
- ✕ 5/8" IRON PIN FOUND
- ▲ SPIKE FOUND
- 1-1/4" IRON PIPE FOUND
- 3/4" IRON PIN FOUND

SURVEYOR'S CERTIFICATION

I hereby certify that this survey plat represents a true and complete survey made under my supervision and that all monuments have been found or set as shown.

JAMES B. MITCHELL
REGISTRATION NUMBER 6692

ANNEXATION OF
4.952 Acres (total)
To The
VILLAGE OF GEORGETOWN
R. LAWSON'S M.S. NO. 2523
PLEASANT TOWNSHIP
BROWN COUNTY
OHIO

Scale: 1" = 100' April 25, 2008

4.9356
.0035
535,778.61